

10/10/13
 District Institute of Education
 & Training, Morigaon, Assam

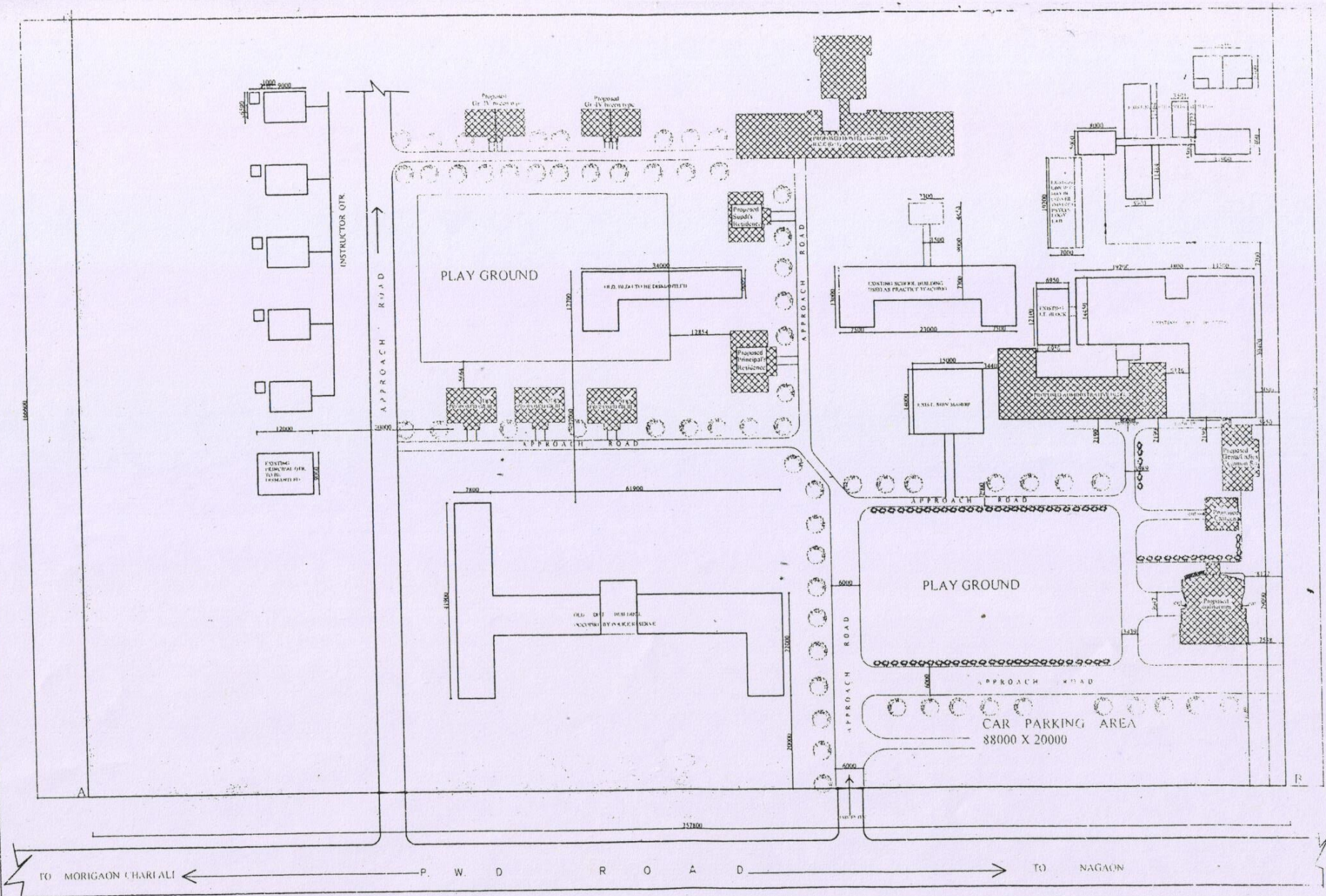

PROPOSED RENOVATION OF DIET BUILDING AT MORIGAON	SITE PLAN		OFFICE OF THE CHIEF ENGINEER, P.W.D. (BUILDING), CHANDMARI, GUWAHATI-781003, ASSAM.	FILE NO CE/ARC(M)/05/2013	<i>[Signature]</i> DY ARCHITECT P.W.D. (BLDG.)	ARCHITECT P.W.D. (B)	SR ARCHITECT P.W.D. (R)	CHIEF ENGINEER P.W.D. (P) ASSAM
	DATE	SCALE FIT TO SCALE		DRG. NO AR-01				
	DEALT BY D. BHUYAN	AUTOCAD BY MUKAM PATRAKHY						

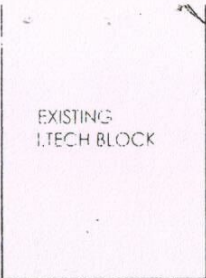

PLAN OF PROPOSED EXTENSION FOR ADMINISTRATIVE BLOCK

- CONSIST OF--
1. OFFICE AREA= 500 SQ.FT
 2. SEMINAR ROOM= 400 SQ.FT
 3. AREA FOR FACULTY STAFF = 1125 SQ.FT.
 4. PRINCIPAL'S ROOM WITH P.A.'S CABIN=300 SQ.FT.
 5. VICE PRINCIPAL'S ROOM = 150 SQ.FT.
 6. TOILET BLOCK FOR FACULTY STAFF =450 SQ.FT.
 7. WAITING LOBBY =300.0 SQ.FT.
 8. STORE CUM CABIN =145.0 SQ.FT.

TOTAL BUILT-UP AREA : 3370.00 SQ.FT.
30% CIRCULATION SPACE= 967 SQ.FT

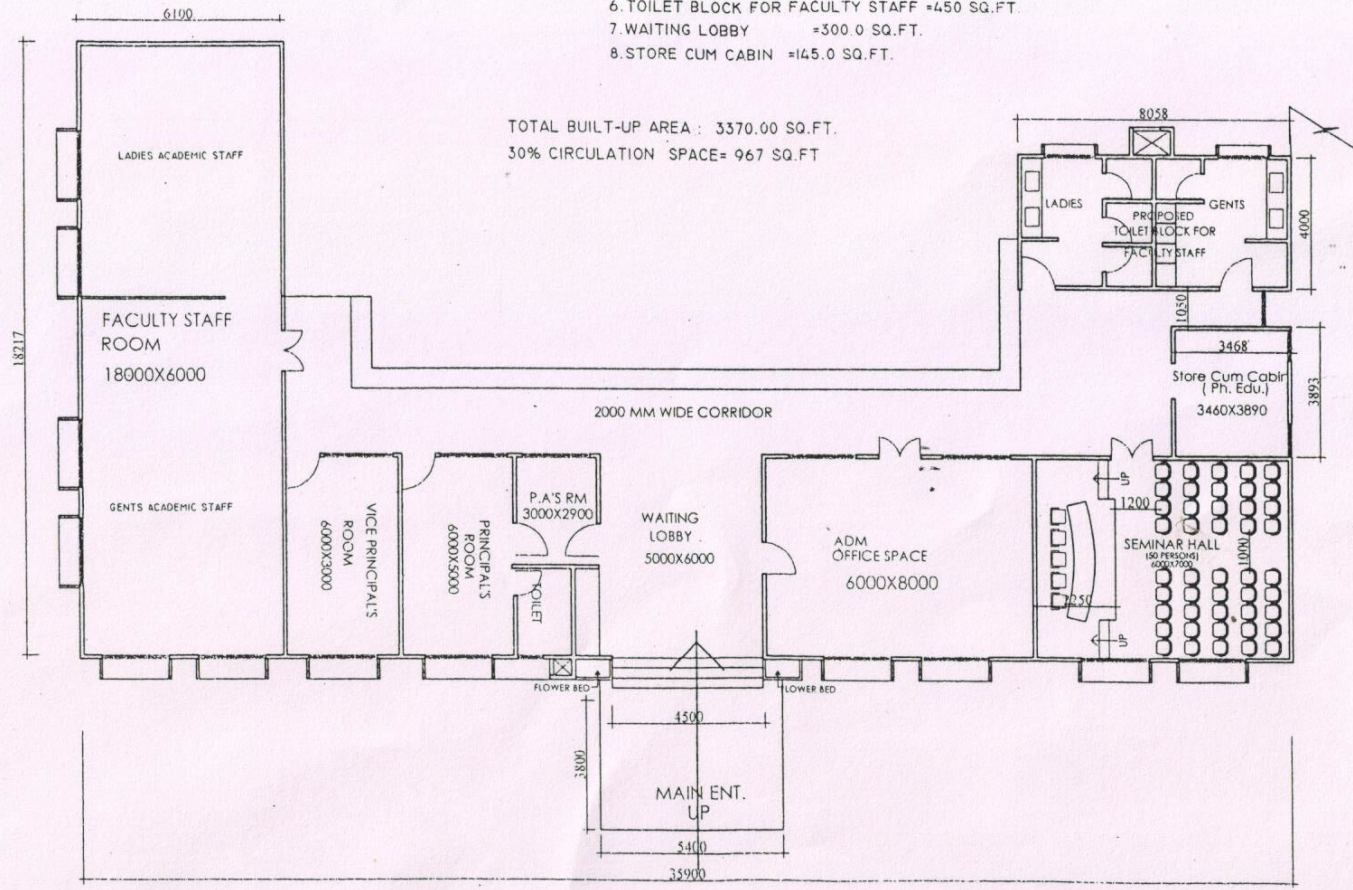

FLOOR PLAN

Dhutan

<p>PROPOSED RENOVATION OF DIET BUILDING AT MORIGAON</p>	<p>CONCEPT PLAN ADMINISTRATIVE BLOCK</p>		<p>OFFICE OF THE CHIEF ENGINEER, P.W.D. (BUILDING), CHANDMARI, GUWAHATI-781003, ASSAM.</p>	<p>FILE NO CE/ARC(M)/05/2013</p>		<p>SR. ARCHITECT P.W.D. (B.D.G.)</p>	<p>CHIEF ENGINEER P.W.D. (B.D.G.)</p>
	<p>DATE</p>	<p>SCALE FIT TO SCALE</p>		<p>DRG. NO. AR-06</p>			
	<p>DEALT BY D. BHUTAN</p>						

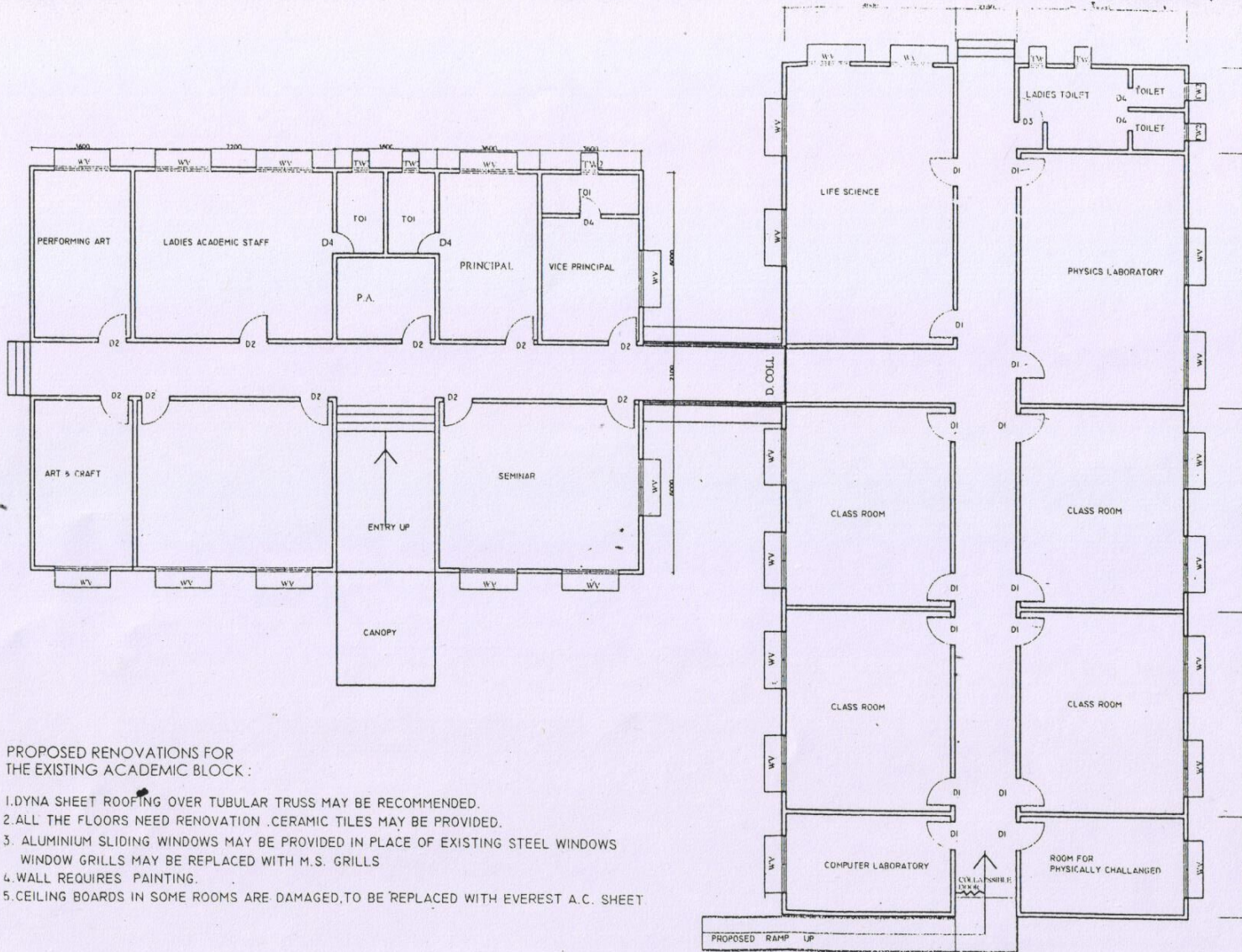

PROPOSED RENOVATIONS FOR THE EXISTING ACADEMIC BLOCK :

1. DYNA SHEET ROOFING OVER TUBULAR TRUSS MAY BE RECOMMENDED.
2. ALL THE FLOORS NEED RENOVATION .CERAMIC TILES MAY BE PROVIDED.
3. ALUMINIUM SLIDING WINDOWS MAY BE PROVIDED IN PLACE OF EXISTING STEEL WINDOWS WINDOW GRILLS MAY BE REPLACED WITH M.S. GRILLS
4. WALL REQUIRES PAINTING.
5. CEILING BOARDS IN SOME ROOMS ARE DAMAGED,TO BE REPLACED WITH EVEREST A.C. SHEET

<p>PROPOSED RENOVATION OF DIET BUILDING AT MORIGAON</p>	<p>CONCEPT PLAN EXISTING ACADEMIC BLOCK</p>		<p>OFFICE OF THE CHIEF ENGINEER, P.W.D. (BUILDING),CHANDMARI, GUWAHATI-781003, ASSAM.</p>	<p>FILE NO. CE/ARC(M)/05/2013</p>	<p><i>[Signature]</i> DY ARCHITECT P.W.D. (BLDG.)</p>	<p>ARCHITECT P.W.D. (B)</p>
	<p>DATE</p>	<p>SCALE FIT TO SCALE</p>		<p>DWG NO. AR-02</p>	<p>SR ARCHITECT P.W.D. (B)</p>	<p>CHIEF ENGINEER P.W.D. (B), ASSAM</p>
	<p>DEALT BY : D BHUYAN</p>	<p>AutoCAD BY:- Himani Patowary</p>				

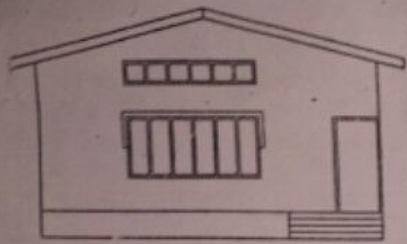

ELEVATION

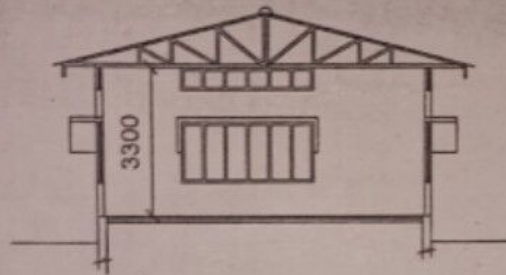

SECTION XX



PLAN

[Signature]
Sr. Gr. Jr. Engineer P.W.D.
BLDG Morigaon Sub Division

[Signature]
Assistant Executive Engineer, P.W.D.
Morigaon Building Sub-Division
Morigaon

CONSTRUCTION OF ASSAM TYPE
ROOM AT MORIGAON DIET.

DRAWING; PLAN, ELEVATION AND
SECTION.